STELLA MARIS

1 9 5 1

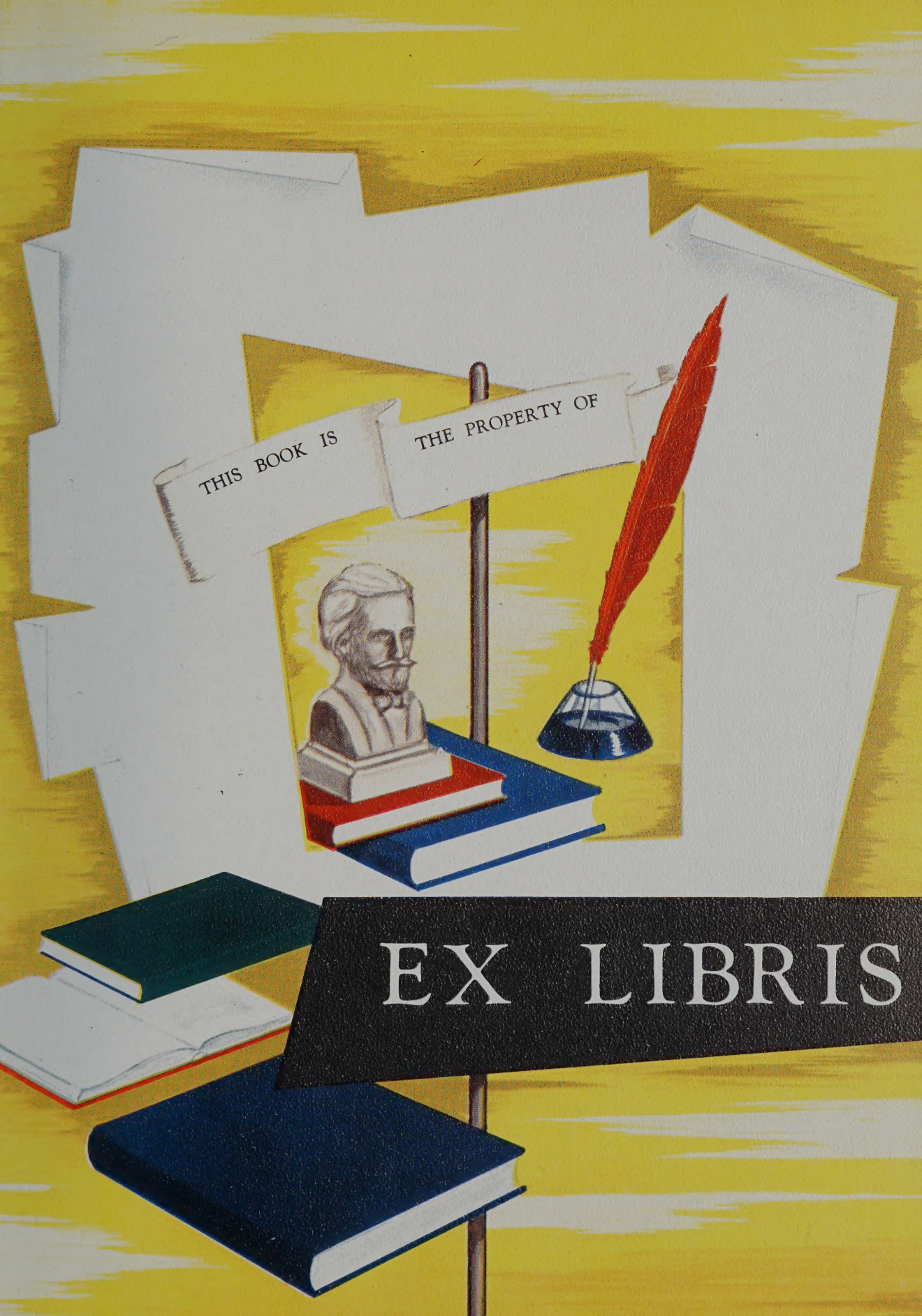
THIS BOOK IS
THE PROPERTY OF
EX LIBRIS

The Senior Class of 1951

presents...

Stella Maris

Featuring:

The Spirit of Our Lady of Pity High

Nobility of Character

Dependability

Power through Prayer

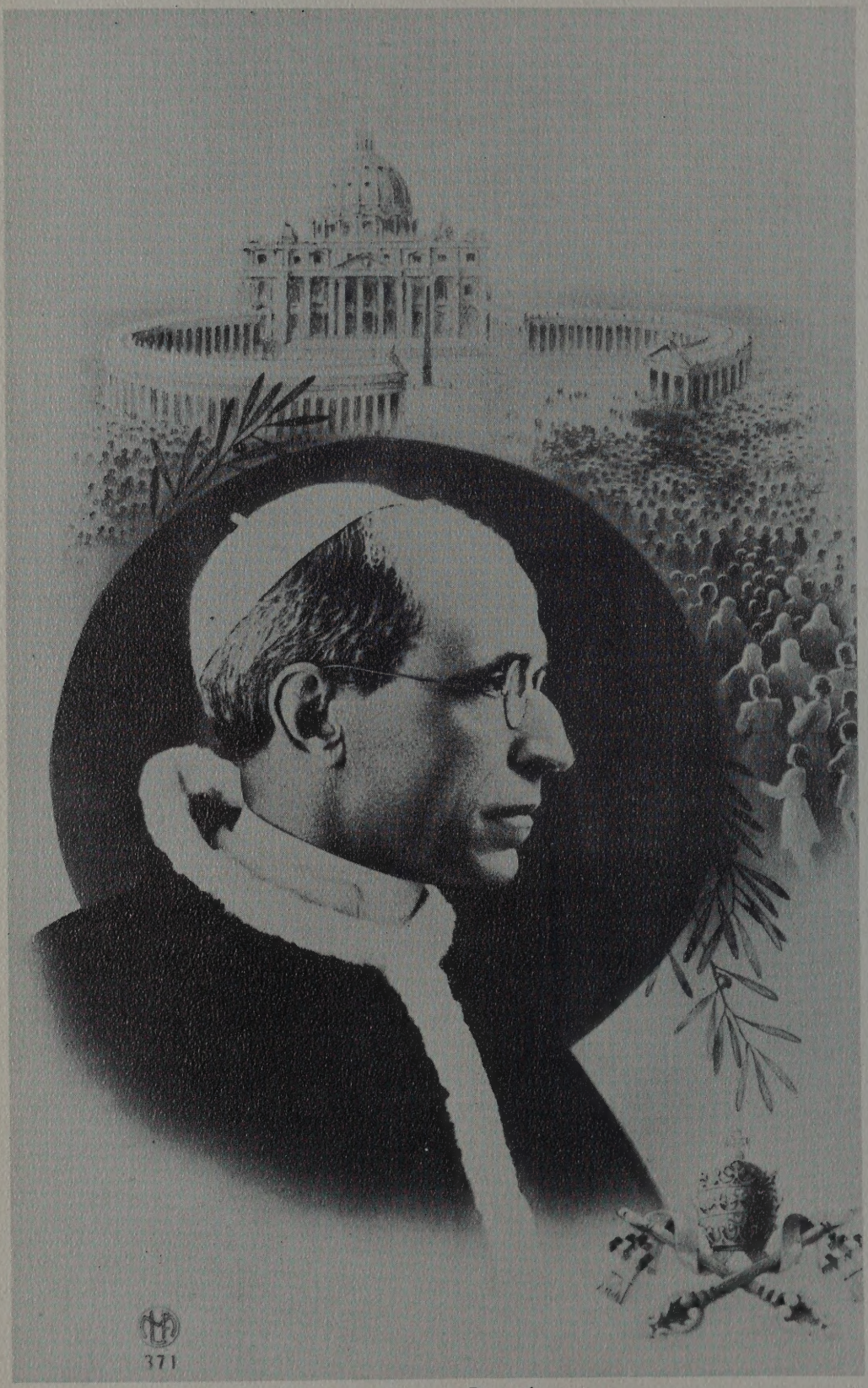

His Holiness

INTENTIONS FOR THE HOLY YEAR

as announced by

· Pope Pius XII ·

I

Sanctification of souls
through prayer and penance,
and unshakable fidelity
to Christ
and the Church.

II

Action for peace
and defense
of the Holy places.

III

Defense of the Church
against renewed attacks of
her enemies and
beseeching of the true faith
for those wandering
in error,
infidels and those without God.

IV

Actual realization
of social justice and works
of assistance in favor
of the humble
and needy.

MOST REVEREND RICHARD J. CUSHING, D.D.
Archbishop of Boston

To the head of our Archdiocese, a leader in Church and State, a lover of Catholic Youth, we pledge our loyalty and filial devotion.

REVEREND JOSEPH V. DEMERS, S.M.
Pastor

To our beloved Pastor, we offer our sincere gratitude for his untiring effort, his unstinting devotion, and his kindly encouragement and assistance in our behalf.

Our Church

REV. CHARLES LEFLEM, S.M.

His kindly interest and his sterling example of a life of zeal and fervor in the service of God will never be for - gotten.

REV. JULIAN RONDEAU, S.M.

His friendly advice and deep understanding will be precious memories of our school days.

REVEREND ALBERT CHABOT, S. M.

Spiritual Director

***

A beloved and understanding friend

whose genial manner and untiring devotedness

shed a personal ray of Christlike charity

over our lives here at school.

Our School and Convent

Here, within the walls of N.D.P. has been formed the future of many students. Within its sacred portals many happy days have been spent, days which we sometimes will long to live over. And if, through God's grace, our life is a success, everything gained must be gratefully acknowledged to the selfless spirit of our good Sisters, who strove to mold us into dutiful Catholic men and women. Our gratitude may not be written down, but never will we forget our dear Alma Mater and all the memories it contains.

A la Révérende Mére Marie Suzanne

Supérieure Provinciale

des Religieuses

de la

Sainte-Union des Sacrés-Coeurs

nous offrons nos hommages les plus filiales

et nos voeux les plus sincéres.

DEDICATION

Dedication

With sincere faith

in her ROSARY and fervent hope in her PROMISES,

WE, THE CLASS OF 1951,

do lovingly and respectfully dedicate

this volume of

"STELLA MARIS"

To Our Lady of Fatima

beseeching her in our prayers to give the world

a lasting peace, and bring it back

to her Divine Son.

Our Lady of Fatima

In this dark and weary world,
Show us the way to thy heart;
Help us, O Virgin most loving,
From Jesus never to part.

Guide us in all of our ventures,
Pour forth thy light from above,
That one day we may be united
In His heavenly kingdom of love.

Pray for our country, O Mary,
And keep it from all harm,
Grant the world a lasting peace,
And let our faith be strong.

Because you requested at Fatima
To three young children at play
That we show our devotion more strongly,
We are saying your Rosary each day.

So that, at the end of life's journey,
Eternally happy we'll be,
Away from all suffering and sorrow,
Making our Heaven with thee!

Jeannette Murphy

Alma Mater

Class Song

(Tune: Whispering Hope)

Here 'midst the scenes of our childhood,
Passed the best days of our life.
Happy-go-lucky young children,
Free from all sorrow and strife.

Sad on the eve of departure,
Remembering those happy days,
Nevermore will we be classmates
Each goes his own separate way.

Good-bye, Good-bye,
May you always find joy and success,
May God bless you all,
And bring you happiness!

Jeannette Murphy

Reconnaissance

L'année 1951 sera pour nous une date inoubliable dans le cours de notre vie, car elle marque pour la plupart d'entre nous le terme de nos études, ainsi que notre départ de cette école bénie, où nous avons passé tant de jours heureux.

C'est donc avec un coeur débordant de reconnaissance que nous adressons d'abord nos plus chaleureux remerciments à notre bon et vénéré Pasteur, le Révérend Père Demers, ainsi qu'au Révérend Père Chabot pour son inlassable dévouement et son zèle infatigable envers chacun de nous. Oui, bons Pères, en ce jour si solennel de notre graduation, nous vous promettons de mettre en pratique les enseignements religieux que vous nous avez donnés si fidélement pendant notre séjour ici a l'école Notre Dame de Pitié. Puissions-nous vous rendre heureux par une conduite exemplaire, digne de vous et de notre sainte religion.

Nous serions bien ingrats, si nous devions passer sous silence nos bonnes et vaillantes maitresses, les Religieuses de la Sainte-Union, qui elles aussi se sont dépensées sans relache, afin de nous donner une formation chrétienne et nous préparer un avenir heureux dans la vocation où Dieu daignera nous appeler. Jamais nous ne vous oublierons, chères Maitresses, et dans le cours de notre vie, le souvenir de vos bons conseils et de votre exemple nous soutiendra dans la lutte contre le mal et les ennemis de notre salut. Que Dieu daigne vous benir et vous recompenser des cette vie pour votre noble et beau travail et les soins maternels que vous nous avez prodigues si genereusement.

Et vous, Parents bien-aimés, qui vous vous etes imposés tant de sacrifices afin de nous procurer une éducation foncièrement chrétienne, soyez à jamais bénis. Merci pour vos sages conseils lorsque nous étions dans le doute; merci pour les réprimandes qui nous ont parfois conservés dans le chemin de la vertu; merci, en un mot, pour tout ce que vous avez fait pour nous depuis notre plus tendre enfance jusqu'à ce beau jour. Puissions-nous, chers Parents, faire votre bonheur ici-bas et votre gloire là-haut dans le ciel.

Germaine Berube

Our Editors . . .

And their Assistants . . .

CLASS A

OUR EDITORS

Editor - in - Chief

Jeannette Murphy

Associate Editor

Laureat Lemieux

THEIR ASSISTANTS

Literary

Mary Walsh
Lia Hackett
Dolores Arseneaux
Jeannette Cajolet
Gloria Cossette

Business

William DeYoung

Art

Paul LaRoche

ADMINISTRATION

Faculty

REVEREND ALBERT CHABOT, S. M.
Spiritual Director

MOTHER ROSE THERESE, S. U. S. C.
Principal

SENIORS

Sister Genevieve Alice, S. U. S. C.

JUNIORS

Sister Irene Rita, S. U. S. C.

SOPHOMORES

Sister Bernadette Elise, S. U. S. C.

FRESHMEN

Sister Lucille Therese, S. U. S. C.

COMMERCIAL

Sister Celine Helena, S. U. S. C.

SINGING

Mr. Paul Hotin

1951
SENIORS

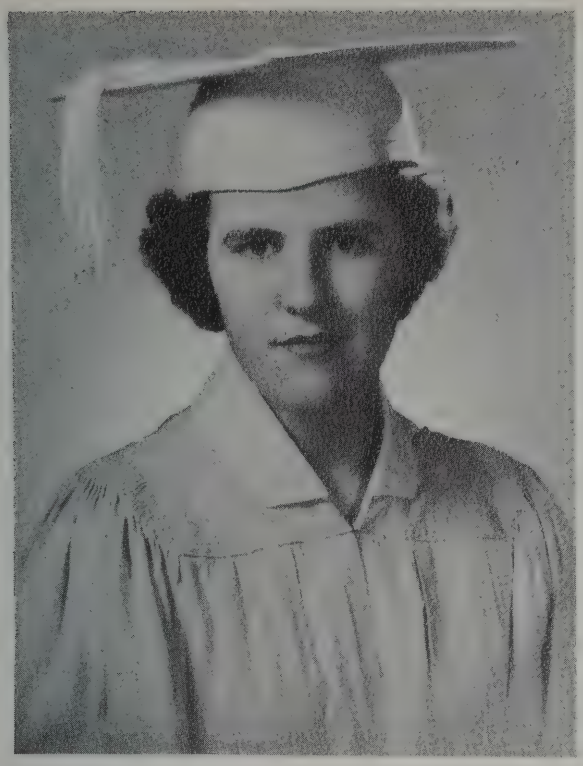

PRESIDENT

JEANNETTE MURPHY

5 SARGENT ST.

CAMBRIDGE, MASS.

With sincere pleasure and pardonable pride, we present our president and most popular member of the senior class, Miss Jeannette Murphy, a leader who guided our social activities with enthusiasm and efficiency. Jeannette is one of the brains of our class and a top-ranking one at that. Personality and friendliness are assets with which she has gone places during her three years at N.D.P.H.

"A head to contrive,

A hand for mischief."

"Jet"

LAUREAT LEMIEUX

133 BELMONT STREET

EVERETT, MASS.

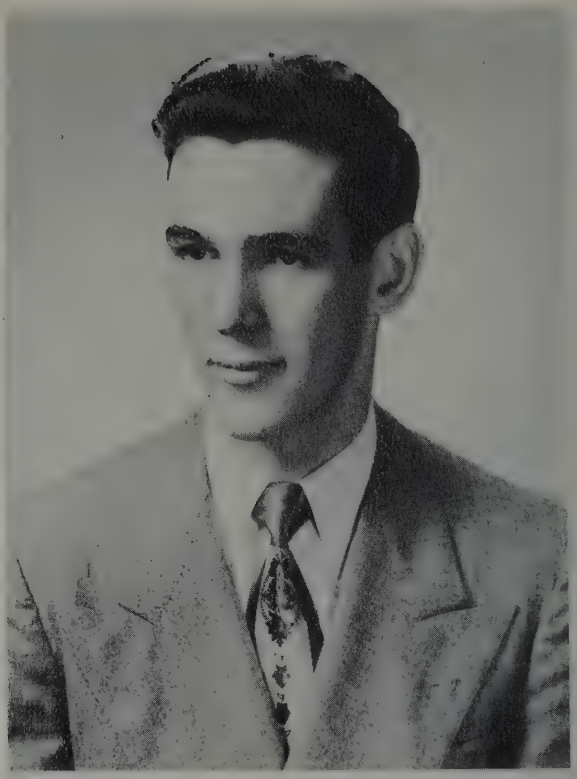

VICE-PRESIDENT

We are indeed proud of our handsome Vice-President. His dependability and quick mind make him admired by all. His love of teasing has netted him some sharp remarks, but nonetheless, he is liked by all of us. His aim is to be a C.P.A., and with initiative such as his, Laureat is sure to succeed.

"Laurie"

"Knowledge in youth is

wisdom in age."

SECRETARY

DOLORES ARSENEAUX

65 HARVEY ST.

CAMBRIDGE, MASS.

Our tall brunette Secretary is efficiency personified. Besides being top-ranking in her studies, she rates A plus among her classmates. Though serious in class, her infectious giggle is involved in the Airlines, and you may be sure that in having Dolores, they have the very best!

"Simplicity is an engaging

quality of a noble mind."

"Dee"

WILLIAM DEYOUNG

31 SEVEN PINES AVE.

CAMBRIDGE, MASS.

TREASURER

Destined for great things is our business-minded Treasurer. Billy's ability in Math is invaluable, especially when money problems come up. Strangely enough, to be a detective is his goal. Should his aim be as good as his accuracy in keeping accounts, the underworld had better beware!

"Billy"

"Not too serious, not too gay,

He strikes a happy medium."

GERMAINE BERUBE

118 CLAY ST.

CAMBRIDGE, MASS.

Germaine is a perfect example of the saying, "Good things come in small packages." However, a good deal of knowledge is stored under her brown tresses. Her special talent lies in stenography and her transcribing ability leaves you amazed! As a stenographer she will be a valuable asset to any firm.

"Short 'n Sweet"

"Gerry"

THERESE BRETON

171 RAYMOND STREET

CAMBRIDGE, MASS.

If you ever want to know the whereabouts of Therese, ask her junior pal, Marguerite Mossey. These two inseparables are usually seen heading towards church. Always serious and quiet, Therese is determined in her studies. Our good wishes go with her and may the best in life always be hers.

"Terry"

"Hers is a quiet and gentle nature."

JEANNETTE CAJOLET

1 GOLD STAR ROAD

CAMBRIDGE, MASS.

Take one pair of smiling brown eyes, add a sunny disposition, and there you have Jeannette. She is usually seen with another Jeannette headed in the direction of the Avenue. Her interests are varied, but one of the most predominant is dancing. She aspires towards a business career, but with her knowledge of popular music, we wouldn't be a bit surprised to hear of her as being a successful Disc Jockey!

"True friends are like diamonds,

precious and rare."

"Jan"

GLORIA COSSETTE

15 SYCAMORE STREET

SOMERVILLE, MASS.

Personality Plus !!! That only can describe our Gloria. With her sparkling smile and friendly nature, she makes fast and lasting friends. Excelling in all her studies, she has left a fine record. With her ready faith and fine spirit, she is sure to find success in anything she undertakes.

"Glo"

"A smile that sparkles"

VINCENT DEMERS

93 CROSS ST.

MALDEN, MASS.

"Vinney" has enlivened the corridors of N.D.P. for the four short years that he has been here. Once you meet him you're sure to have him as a lifelong friend because he has all the qualities upon which true friends are judged. We all know that his main ambition is to be a surgeon; so here's to Vincent Demers and may all his dreams come true.

"The apparel oft proclaims the man."

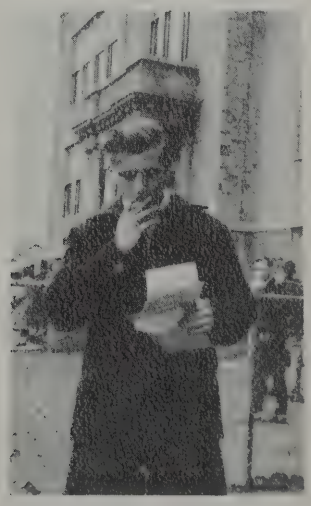

"Vinney"

MADELEINE GAULIN

5 CEDAR ST.

CAMBRIDGE, MASS.

Though usually quiet in school, Madeleine is sure to be seen racing on her bike after school hours. She is well liked by all of us for her sincerity and good nature. Her love of animals often leads her to some remarkable adventures. Nursing is her future career, and with her gentleness, she is sure to make all of her patients happy.

"A kind heart is the fountain of gladness."

SALLY GRAY

84 PARK STREET

ARLINGTON, MASS.

In the three years that Sally has been at N.D.P., she has made her presence felt by her quiet composure. She has been a very apt pupil in the commercial department, but right now it is a toss-up between a nursing profession and secretarial career. Here's to you, Sally, we know you will attain your goal.

"Her ways are ways of pleasantness."

ARTHUR HUDSON

85 PEMBERTON ST.

CAMBRIDGE, MASS.

Arthur is as conscientious a lad as one may hope to find in life. He is an earnest student and a staunch friend. One may see him at almost any time whizzing by in the Hudson's Chevvy towards the direction of Medford. We all know that the future will see him with his dream fulfilled -- owner of his own chain of stores. So here's to another business man from N.D.P.H.

"Sonny"

"A pal worth having"

RUTH HUDSON

85 PEMBERTON ST.

CAMBRIDGE, MASS.

A warm and friendly nature makes Ruthie one of our favorite members. She is always laughing at something and is ever willing to help anyone in need. A merry giggle usually announces Ruthie's coming. With such a sense of gaiety and spirit of fun, she will undoubtedly bring sunshine into the lives of all who associate with her.

"Humor is the harmony of the heart."

"Pokey"

LIA HACKETT

303 WALDEN ST.

CAMBRIDGE, MASS.

Lia has won the hearts of everyone at N.D.P. since her arrival as a sophomore. She is never seen without a smile upon her freckled face and has an indispensable supply of energy, which becomes an asset when she is seen running to beat the eight-thirty bell. Her future is assured by her ability to captivate people with her brilliant personality.

"Freckles"

"Mischief sparkles in her eyes,

And her laughter never dies."

RUTH JUTRAS

9 REED STREET

CAMBRIDGE, MASS.

Quiet and demure, Ruth is one of our best classical students. Besides being quite adept at Chemistry, she's a whiz at her favorite sport, bowling. Her flair for clothes has made her the object of much envy amidst the fairer sex of our class. Ruth's special interest lies in nursing, and we are sure we would be perfectly content to be ill if Ruth were to care for us.

"Silence is Golden"

"Ru"

HENRY LAVALLEE

9 SARGENT STREET

CAMBRIDGE, MASS.

"Tiboy," rated as the most cheerful person in the class, is noted to one and all for his happy-go-lucky spirit and endless good humor. Though he is carefree in spirit, we know that he will succeed in whatever field he chooses as his life's work and just literally "smile his way through."

"Tiboy"

"Full of fun, and fancy free,

That's the way he'll always be."

RITA LEVASSEUR

216 PEMBERTON STREET

CAMBRIDGE, MASS.

Rita is one of the honor students of the class of "51". Finding stenography most to her liking, she receives marks which many of us envy. Her hobbies are reading and movies. Her capability and preciseness will lead her fast towards success.

"Gentle in manner,

resolute in deed."

MARY O'BRIEN

104 LEXINGTON AVE.

CAMBRIDGE, MASS.

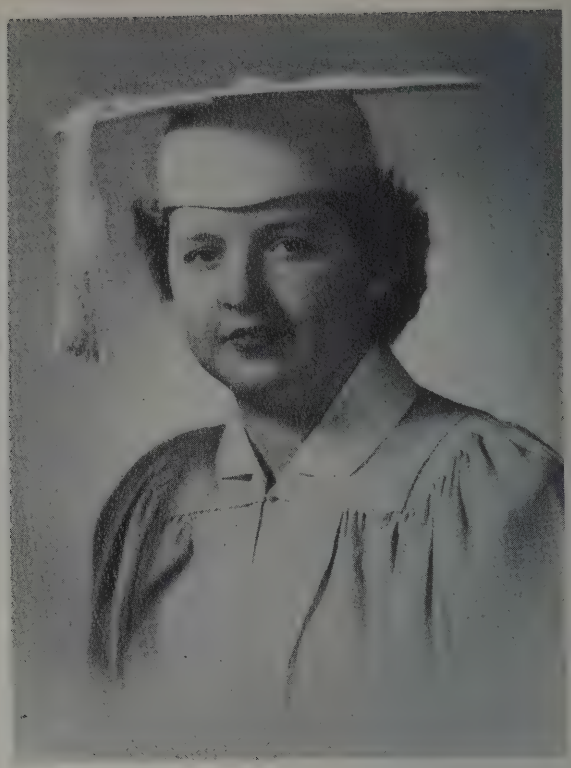

A pleasant, humorous disposition and a personality which is constantly displaying her many talents, describe our friend and classmate, Mary. Mary's knowledge and understanding of commercial problems insure her a future position in the business world. Memories of pleasant moments will become naturally linked with her name, because Mary possesses a perfect blend of happiness and ambition.

"If you're happy, show it,

If you're angry, ignore it."

EDWARD PRONOVOST

155 SHERMAN ST.

CAMBRIDGE, MASS.

"Eddie" is known to one and all for his quiet attitude and unassuming ways. Even though he doesn't say much, he is there when he is needed. Edward's plans are indefinite, but we know that with his trust and confidence in the dear Lord, he is sure to gain happiness.

"Cheerful and willing is he."

"Eddie"

MARY WALSH

37 BEACON ST.

ARLINGTON, MASS.

Blonde tresses and blue eyes plus a keen sense of humor mark Mary as one of our most popular graduates. Forever smiling, Mary is always on friendly terms with everyone. Her "remarkable ability" in French makes her the subject of much good-natured teasing, but Mary just smiles it off. To be a private secretary is her plan for the future, but we could add a suspicion of our own! Best of luck always, Mary.

"A good disposition that

gold cannot buy."

HONORS

Scholastic Honor Group

DOLORES ARSENEAUX
Commercial Course

LAUREAT LEMIEUX
Classical Course

JEANNETTE MURPHY
Commercial Course

GERMAINE BERUBE
Commercial Course

VINCENT DEMERS
Classical Course

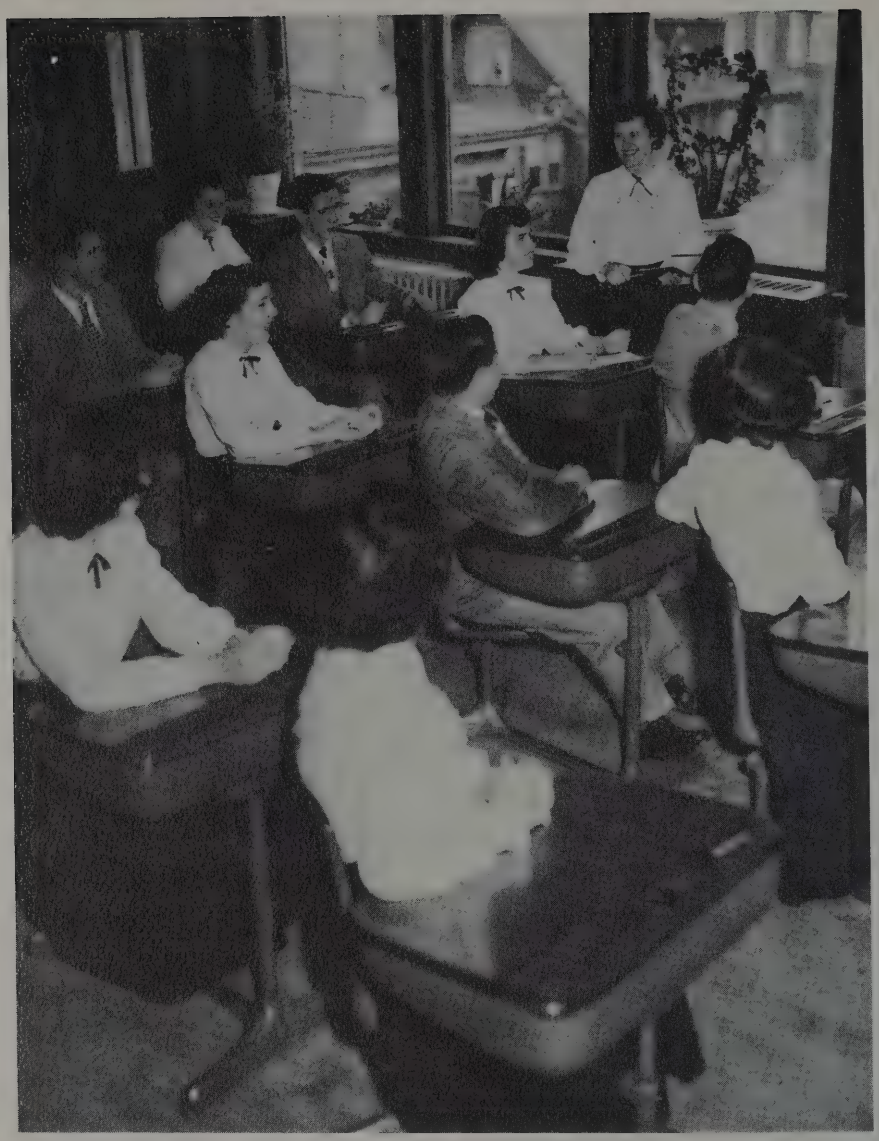

Jeannette presiding at our class meeting

Class History

OUR JOURNEY INTO LEARNING

Chapter I

THE NEW RECRUITS

Anyone with half an eye could have spotted us on that fateful day in September. The word FRESHMEN stood out on us like a sore thumb. We felt awkward and ill at ease, and to make up for it, started acting foolishly, as do all freshmen. The seniors soon welcomed us, however, and we felt better. But we learned all too soon that we were not "accepted" - that is, not until we underwent the torments of the INITIATION. The "torments" proved to be riots of fun, though, and we all went home weak from nothing but laughter!

The passing Autumn months brought about the beginning of our school dances. With the music provided by the famed University Trio, this affair soon proved to be a general favorite.

The spirit of Christmas soon pervaded the corridors of N.D.P., and Christmas parties were planned with the greatest of care. With Santa himself distributing the gifts, the holidays got off to a merry start.

January and February saw us busy with two big events. We became quite businesslike and sponsored a very successful dance for the benefit of the Annual Whist, and we also went into the entertainment field, singing "Les Rameaux." For a while our hats wouldn't fit, but then the novelty of our fame wore off, and we soon went back to our lowly stations!

Then, we were indeed honored with a visit from Reverend Mother Marie Suzanne, Provincial Superior of our good and devoted Sisters. At first we were a bit awed by her presence, but her kindness soon put us at ease, and her visit will always linger pleasantly in our memories.

The lazy spirit of Spring took hold of us at this time, and for a while not much was accomplished. In the beautiful month of May the enrollment of the Children of Mary took place, and we all participated in the ceremony, proud indeed to be known as Mary's child.

The long-anticipated Glee Club Picnic was finally arranged, and we all came back from Canobie Lake tired and sunburnt, but happy as children.

June and the wonderful thought of vacation soon came upon us. We eagerly closed our books, looked forward to a beautiful summer, and the eminent title of "Sophisticated Sophs."

Jeannette Cajolet

Chapter II

BASIC TRAINING

After enjoying a blissful vacation, we were back to school sporting a lovely tan, a new title, and a disdainful attitude towards the "silly little freshmen."

Being much more matured and serious than last year, we set out to become real scholars. As we tackled problems in Geometry, and translations in Latin, we wondered if High School was all it was "cracked up" to be. Still, we loved every minute of it.

The Herald Spelling Bee soon came up, and though our best speller tried her utmost, the Silver Cup just wasn't for us.

April came around and we were simply petrified! Tense whispers from upperclassmen about the dreaded "C.U." exams and us wondering whether or not we would all remain as sophomores for the rest of the year. But, as it was only natural from so brilliant a class, we all passed with flying colors!

June was here at last! We had successfully struggled through our year as sophomores, and had come to the end of the road. But then, looking back, it wasn't so bad after all; in fact, it was kind of fun. After flying around wishing luck to the graduates, we departed for a three month "parole", anticipating our junior year, and visioning ourselves as "big wheels" in Our Lady of Pity!

Laureat Lemieux

Chapter III

TOP SERGEANTS

Returning to school as confident, assured juniors, we haughtily surveyed the crop!!! Of course, the freshmen, as always, were trying not to show their newness, making it stand out all the more!! Naturally, they were initiated, and much to their surprise, no one was murdered!

October always sees us back to work; for somehow, no one ever realizes it's school until October. We all settled down to hard work, for this month saw the installation of a new system. Each Monday, Fr. Chabot, our devoted School Director, read out our marks for the preceding week and gave us a little pep talk. We were all in favor of this, for thus we could easily keep a close check on our progress.

Christmas came as usual, and went out amidst a flurry of gifts. A jolly Santa Claus presided at the Christmas Party, and the memory of it will always bring a chuckle to our class.

This year, our plans for the whist began to take on added importance. The juniors put on a very successful, if somewhat amateurish, minstrel show. However, everyone enjoyed our performance and we all had a great deal of fun.

As Spring progressed, so did the plans for the Junior-Senior Prom. Much discussion was held as to where we would dine afterwards. The Vienna Room was finally chosen, and a perfect evening went on record as the best prom ever!

Next we were very busy preparing Class Day for our Graduates. Some of us actually shed a few tears as we then realized that we were losing wonderful pals.

Graduation night finally arrived, and our radiant seniors received their diplomas, with us juniors proudly looking on and thinking of our own graduation. With this thought in mind, we took our exit for a much needed furlough...

Gloria Cossette

Chapter IV

COMMISSIONED OFFICERS

The title of "Dignified Seniors" as officially endowed upon us this seventh day of September, nineteen-hundred and fifty. We were introduced to a full curriculum of activities, the first being the "Initiation." Remembering our fate as freshmen, we could satisfy our tormented minds with "sweet revenge." Each senior selected two of the condemned for individual torture, and on the appointed day, a hilarious display of what must be called "freaks" appeared at N.D.P. But they returned home much to their surprise, weary from fun and laughter.

Next on our social agenda was our trip to Salem to see the House of the Seven Gables. Beautiful weather mingled with the delightful scenes provided a background for many of the photos of our Yearbook.

Our Year Book Staff was selected and everyone got busy planning a schedule of parties, whists, penny sales, and various schemes to arouse a spirit of generosity in those whom we hoped would contribute to such a worthy cause. These days will no doubt be known as "The good old lollypop days."

The sound of Oh's and Ah's from the hall revealed that the Reverend Fathers, Mother Superior, our teachers, and classmates have all accepted our invitation to the Christmas Party. Santa Claus, Ruth Hudson, presented each one with a gift. Father Demers gave us our most anticipated and useful gift, our Christmas Vacation!

The New Year--These three words summarized a period of celebration and resolution. We discarded the fun that this season brings and donned a business attitude towards all our activities, for we had not forgotten that only hard work would bring us to our goal..graduation. During the next few months, therefore, we followed a smooth pattern of schoolwork.

When Spring came around all spare moments were reserved in the discussion of the Senior-Junior Prom. Our efforts were greatly rewarded when, on the fateful night, we all appeared decked like so many celebrities.

June marked the end of our days at N.D.P. All the senior celebrities were seen running around giving their autographs to underclassmen, and weeping a little, wondering if they would ever live through the practices, let alone the actual ceremony. No catastrophe occurred, however, and the affair went off beautifully. We accepted our diplomas with a mixture of gladness and sadness.

We are proud and glad to have attained our goal, but nothing can ever excel the happy days spent here at N.D.P. So we bid adieu to our Alma Mater, leaving no golden advice to the coming seniors, except these few words. "May you gain all the blessings and all the knowledge of your faith that we acquired during our happy years at N.D.P.

Lia Hackett

Participating
in the Dialogue Mass

Father Chabot presiding
at our weekly conference

Opening
of our school session

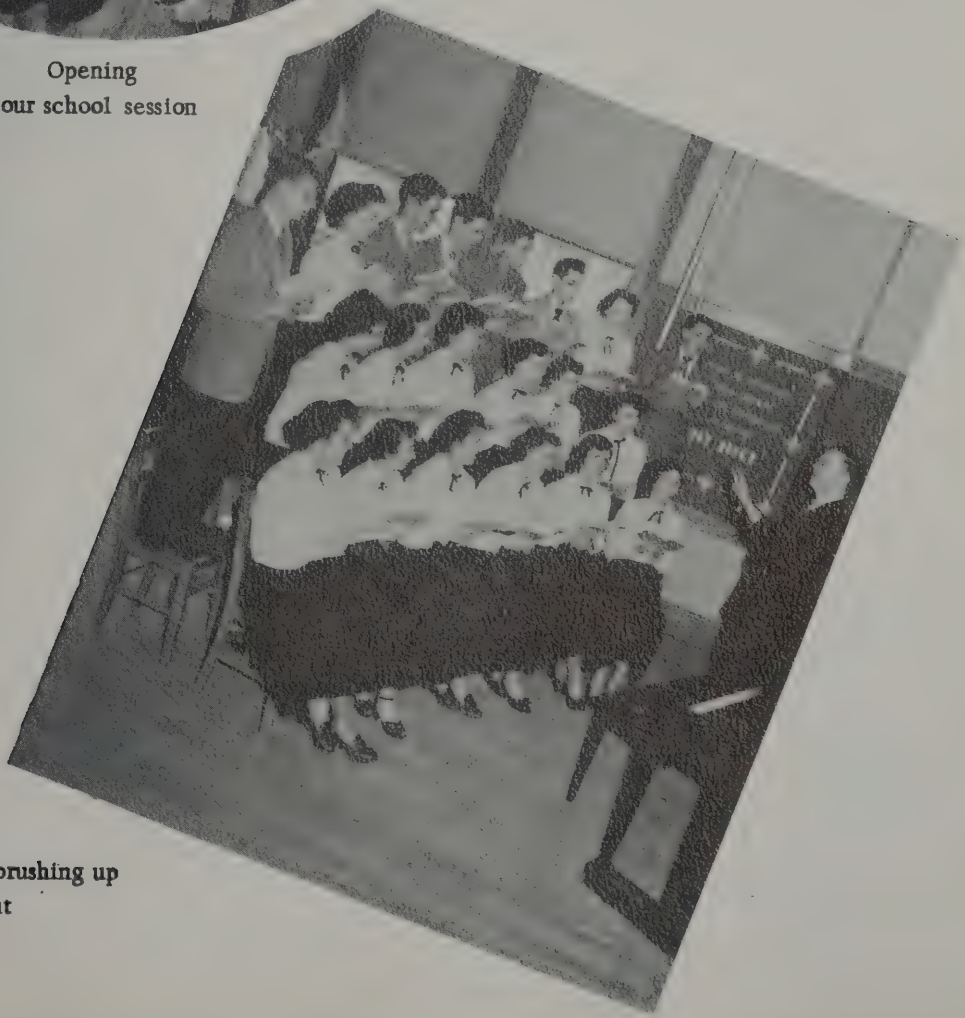

Mr. Hotin brushing up
on Gregorian Chant

Who's Who

Class Prophecy

Should you happen to stroll down Mass. Avenue,
In nineteen hundred and seventy-two,
Stop for a moment and chat with me.
Have our Seniors changed? -- Just wait and see!

Remember our Secretary, Miss Arseneaux,
Her giggle was heard everywhere you'd go?
Her business ability was so well liked,
She was now private secretary to General "Ike."

Then, there was Ruth Hudson, lively and gay,
Never a cloud would darken her day;
She had become the kiddie's chum
By manufacturing bubble gum!

Eager to gain applause and glory,
Rita made a "headline story;"
For in a barrel, 'midst thunderous squalls,
Rita rolled over Niagara Falls!

Our tiny classmate, Miss Germaine,
Had quickly won her way to fame,
As author of the new best-seller,
"Advice on how to catch a feller."

If to Hollywood you chance to go,
You'll see our Gloria in her latest show;
The critics acclaimed her just "terrific"
As leading lady of "South Pacific."

Smell apple pies over that way?
That's the house of Jeannette Cajolet.
In her home she reigned supreme,
For she was her husband's kitchen queen!

Though in school days of the past
Laureat was leader of the class,
Now that was all over; for the other day
He was digging ditches for the W.P.A.

Madeleine didn't care for money or fame,
She preferred to add "doctor" to her name,
Happy working among her pets,
She had now become a well-known vet.

Mary Walsh, like Digger O'Dell,
Hated to say "You're looking well!"
For, at this point, her main ambition,
Was just to be a plain mortician!

Ruthie Jutras, of fashion fame,
Also in Bowling had won acclaim.
She gave us all quite a surprise,
While testing Jet-planes in the skies.

Many patients did Doctor Demers attract
By using in practice, a shovel and axe;
On Mary O'Brien he displayed his skill,
His aim was either to "cure or kill!"

We wondered how the M.T.A.
Ever survived till Sally Gray,
Though to us it seemed quite jolly,
To see her drive a trackless trolley!

Have you seen the latest show?
"John's Three Wives," or "Don't Laugh, Joe."
The leading lady making all the racket
Was no one but Miss Lia Hackett!

'Twas November 2nd, Election Day,
And all of the people voted this way,
Though we would never have thought it so,
Here was Mr. President, Edward Pronovost!

Although in school she occupied a chair,
You would never have known she was there;
Now we were proud of Theresa B.
Mother General of S.U.S.C.

If any of you possess T.V.,
Arthur Hudson you ought to see,
He was really quite a clown,
In his show, "Ghost of the Town."

We thought Jeannette M. would surely be
A famous doctor of Psychiatry;
But it goes to show - you never can tell,
She now occupied a padded cell!

Every Tuesday was Class Fund Day,
To Billy DeYoung we had to pay.
Now our Treasurer had reached the top,
As general manager of Stop & Shop!

To travel was Henry's greatest dream,
And so he devised a brilliant scheme,
To see the world and still draw pay!
Henry just traveled the "Navy Way!"

And now, my dearly-beloved friends,
Of our brilliant prophecy, this is the end.
If, by chance, we have offended,
You may be sure, 'twas not intended;
And we'd like to say, to short and tall,
The best of luck - God Bless You All!

Dolores Arseneaux
Jeannette Murphy

The guiding light

Our Senior Class

Single file, please

Developing our minds

Parlez-vous francais?

Shelves of wisdom

Reading up on the Korean conflict

Chemists in the making

Diagnosis correct?

Class Will

We, the hopeless class of "51", being slightly deficient in mind and character, and in a state of collapse due to extreme fatigue, do hereby will this to be our LAST WILL and TESTAMENT, to be submitted to the following:

To the REVEREND FATHERS of the Parish, we leave our sincere gratitude for their tireless efforts in guiding us, and a promise that we will be faithful to the obligations of our holy Religion as we go on our perilous journey through life.

To the FACULTY we donate, with much generosity, the following:

1. Courage to carry on through the oncoming years with the lower classes.

2. The dream of all A's in conduct.

3. And last, but not least, our sincere thanks for their help, without which we would not be here tonight.

To the CLASS OF "52", we leave:

1. The privilege of being seniors.

2. Our condescending manner.

3. Our sorrow at leaving the "dear old school."

4. Our permission to open the senior desks.

To the SOPHOMORES we leave:

1. Many fond memories.

2. The hope of a successful year to come.

3. Our intellectual genius.

To the FRESHMEN we endow:

1. Our dignity.

2. Our co-operative spirit.

3. Our strength to carry on for the next three years !!!

Because of an over-abundance of virtues and generosity, for which we have long been known, we hereby bequeath the following to individual members, to be held in fond memory and deep reverence of us.

DOLORES ARSENEAUX bequeaths her long black curls to George Leveille.

RITA LEVASSEUR leaves her 5' 6" to her sister Madeleine.

JEANNETTE CAJOLET wills her long red nails to Leonard Benoit.

EDWARD PRONOVOST bequeaths his flaming red hair to Pauline Brouillard.

MARY O'BRIEN wills her hearty appetite to Donald Breen.

LIA HACKETT leaves to her sister Ann her late excuses.

MARY WALSH leaves her 22" waistline to Paul LaRoche and her blonde tresses to Marguerite Mossey.

THERESE BRETON wills her quiet attitude to George Bernazani.

MADELEINE GAULIN bequeaths her tomboyish ways to Dora Doucet.

SALLY GRAY endows her shyness to Annette Verrier.

VINCENT DEMERS leaves his lime-colored shirt to Jeannette Levesque.

WILLIAM DEYOUNG leaves his wavy black hair to Alice Bernard, and his faithful bicycle to Jackie Chouinard.

ARTHUR HUDSON leaves his deep voice and rough beard to Beverly Brooks.

JEANNETTE MURPHY leaves her title of "Madam President" to Pat A'Hearn.

RUTH JUTRAS bequeaths her slim stature to Geraldine Demers.

GLORIA COSSETTE leaves her black eyes and French spirit to Ann Ross.

HENRY LAVALLEE wills his boisterous laughter to Joan Dodge.

LAUREAT LEMIEUX leaves his love of teasing to Aline Fontaine.

RUTH HUDSON leaves her chubbiness and her laughter to Yvonne Arseneault.

GERMAINE BERUBE wills her diminutive figure and her fine record to Peggy Lavoie.

To this document we do hereby attach and affix our seal on this eleventh day of June in the year of Our Lord, One Thousand Nine Hundred Fifty-One, and nominate as executor of this will the Reverend Albert Chabot.

CLASS LAWYERS:

Jeannette Murphy
Laureat Lemieux

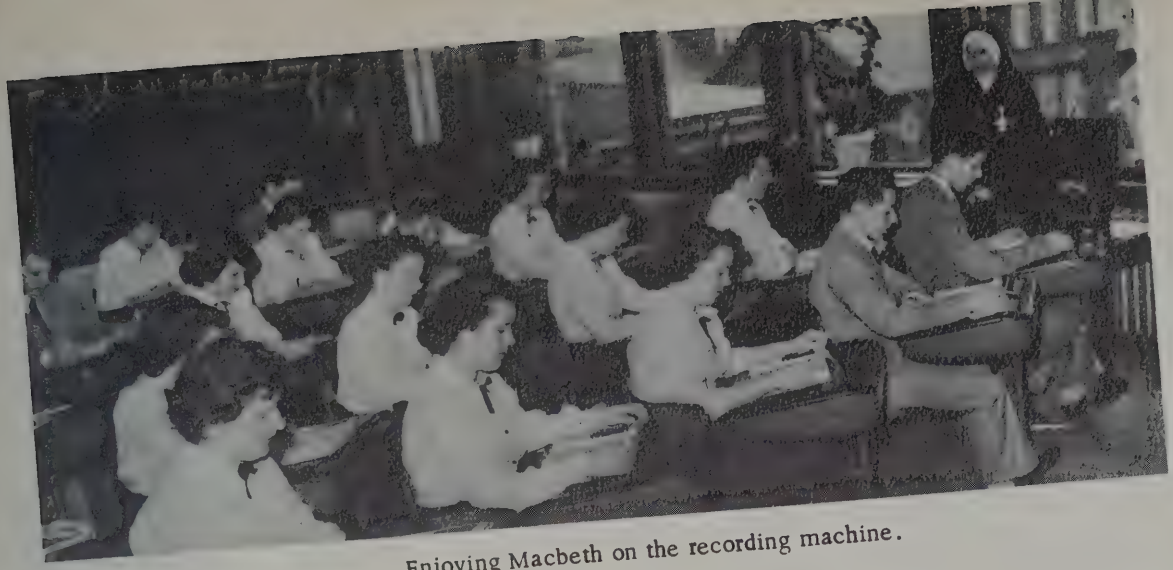

Enjoying Macbeth on the recording machine.

Mary, Ruth, Jeannette, and Germaine being waited on.

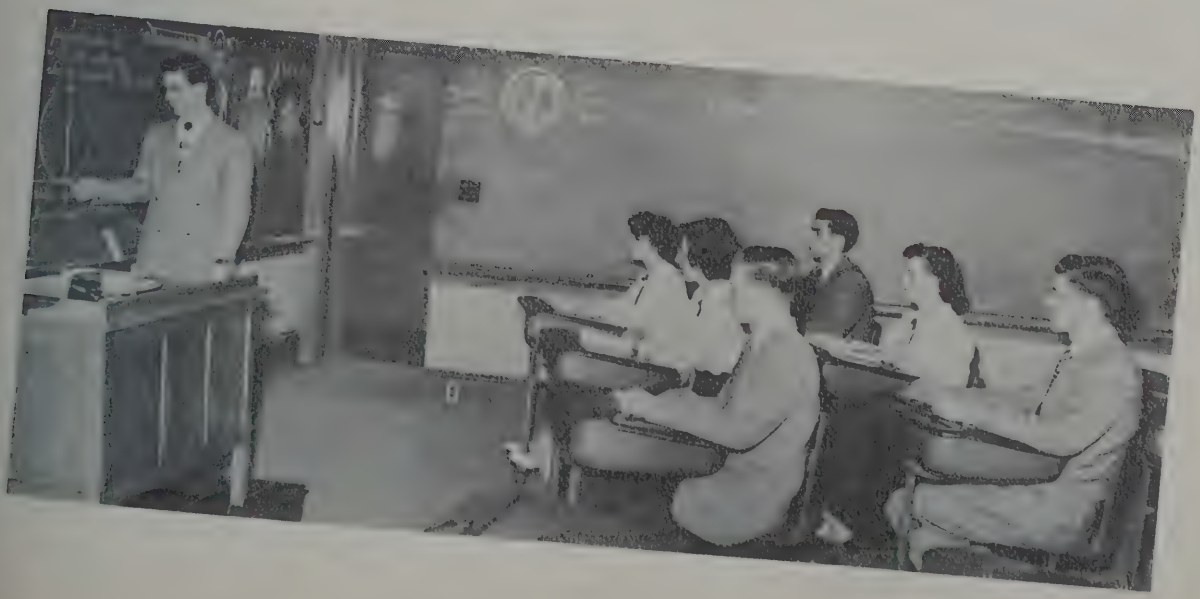

Commercial Department

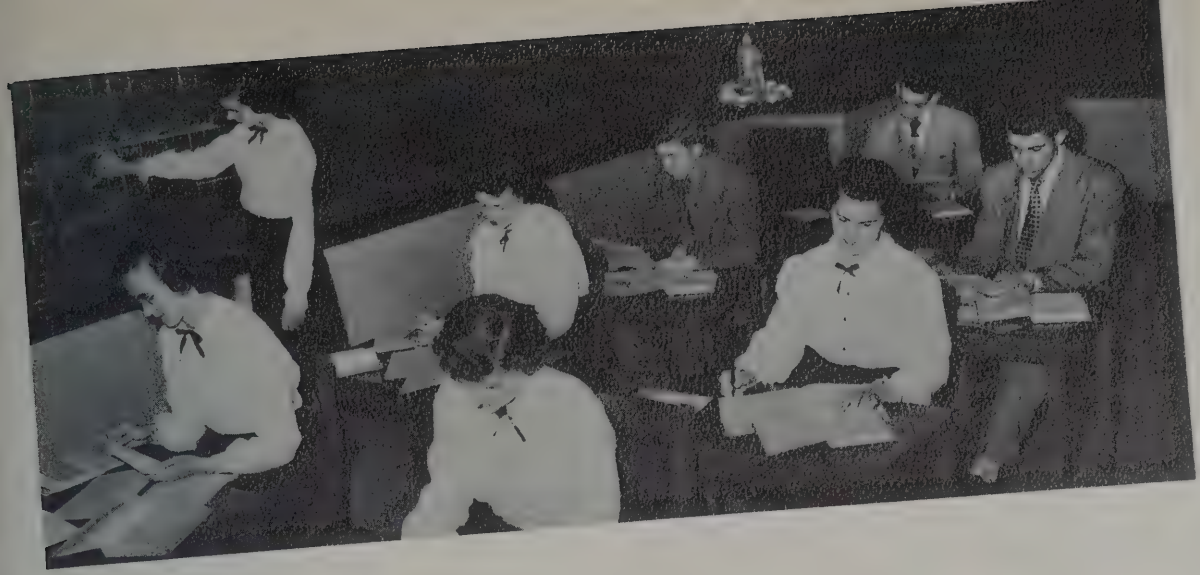

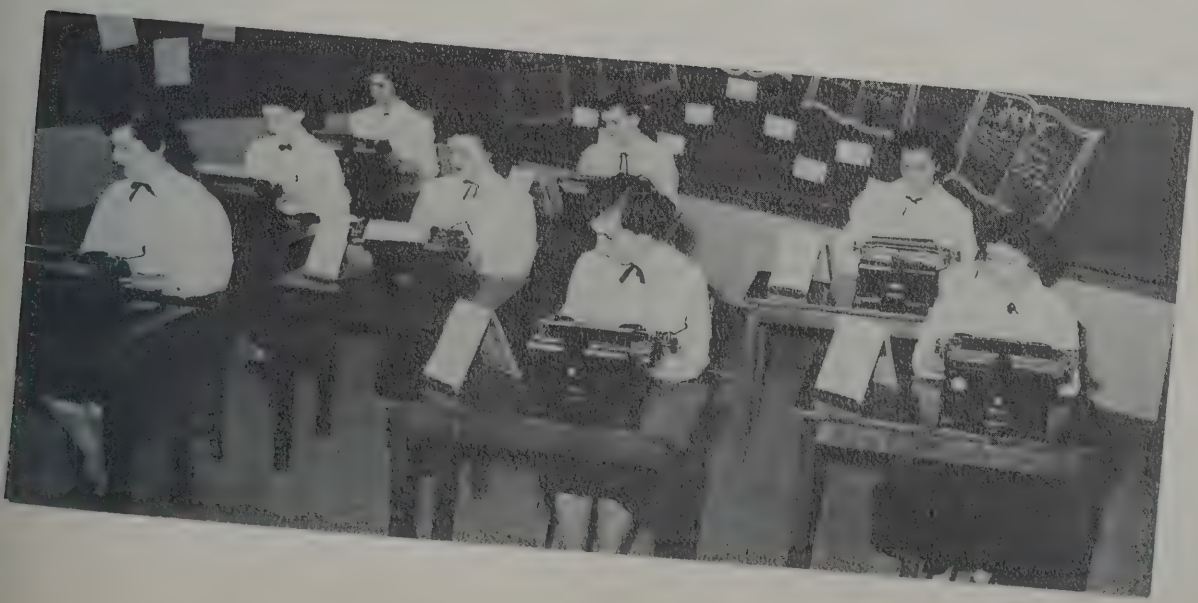

Class of 1951 Hall of Fame

Most popular	Jeannette Murphy
Most likely to succeed	Dolores Arseneaux
Wittiest	Ruth Hudson
Most freckled	Lia Hackett
Most serious	Ruth Jutras
Most petite	Germaine Berube
Most studious	Rita Levasseur
Most gentlemanly	Laureat Lemieux
Most ladylike	Mary O'Brien
Most cheerful	Henry Lavallee
Most polite	Sally Gray
Best personality	Gloria Cossette
Most charitable	Madeleine Gaulin
Most co-operative	Arthur Hudson
Most attractive	Jeannette Cajolet
Most business-like	William DeYoung
Best dressed	Vincent Demers
Cutest	Mary Walsh
Most sincere	Therese Breton
Most reticent	Edward Pronovost

Can You Imagine

Dolores flunking a subject?
Germaine ever being six feet tall?
Gloria with blond hair?
Henry ever being serious?
Ruth Hudson on a diet?
Madeleine acting ladylike?
Ruth Jutras being noisy?
Rita being unkind?
Jeannette C. getting eight hours sleep?
William broke?
Arthur without a smile?
Laureat not teasing someone?
Vincent without his sharp shirts?
Lia not laughing?
Mary O'Brien dying of malnutrition?
Mary Walsh teaching French?
Jeannette M. keeping quiet?
Sally delivering a speech?
Therese without any brothers?

ACTIVITIES

Preparing for the Christmas party

Our Pastor and Fr. Chabot

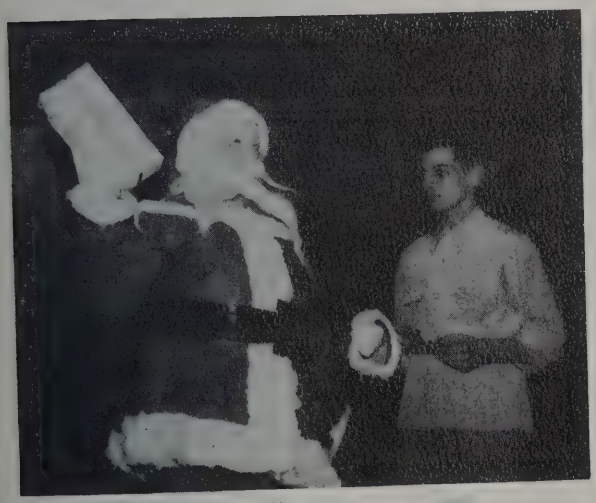

Santa and Billy

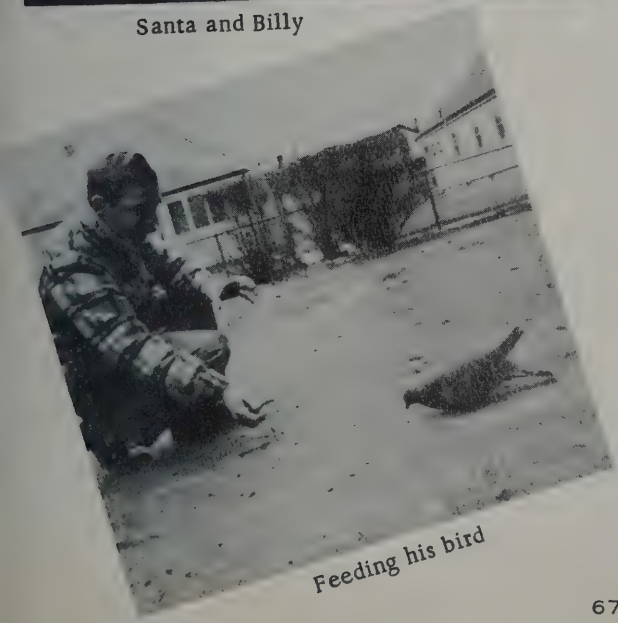

Feeding his bird

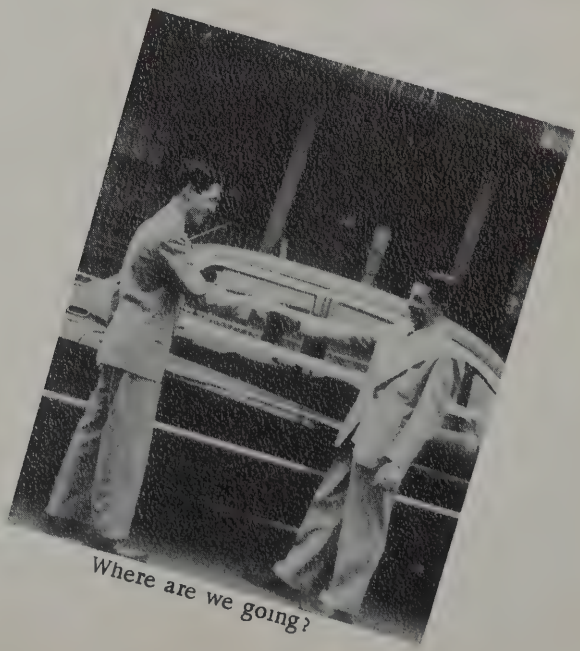

Where are we going?

Getting ready to leave

Fare, please!

Twins ??

Sittin' pretty

Posing for Pix

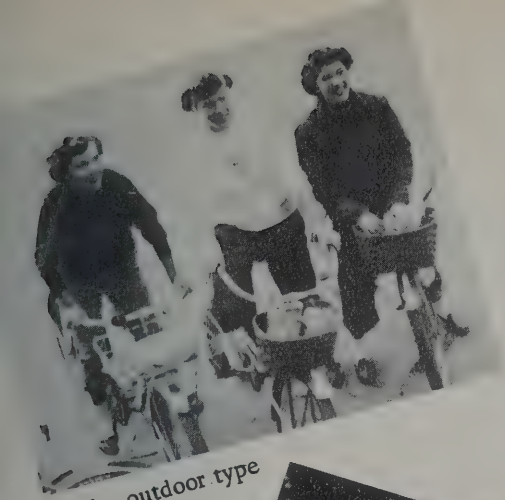

The outdoor type

Serious seniors

Bevy of beauties

Our suave senior boys

Ain't she sweet ??

Senior parade

Our fighting (?) Minutemen

Three Musketeers

Setting up shop

Goin' somewhere ???

What's this ???

In a huddle

Round the Wishing Well

Faithful departing from St. Joseph's, Salem

C'n we have some, Sister?

Dolls ???

Ye Olde Family Album

Our hard-working Faculty

Under the Elms

Inseparables !!

Lia & Company

Looks good !!!

Smile pretty, girls !

What, Seniors and Juniors together !!

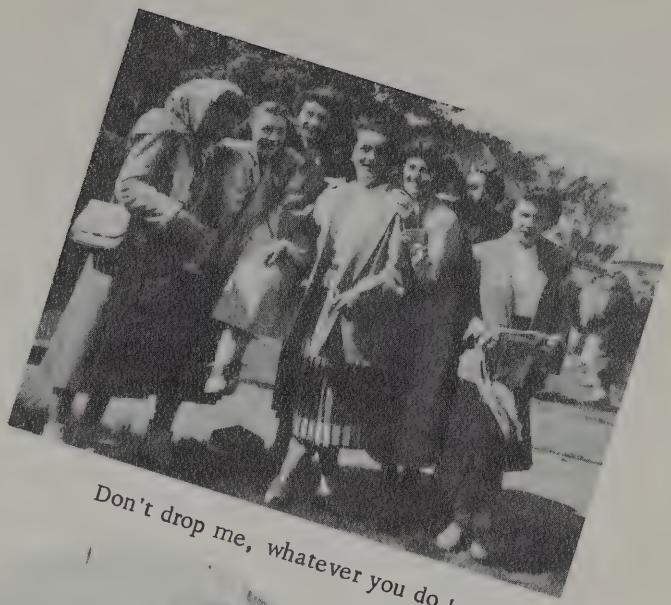

Don't drop me, whatever you do !

The Irish Clan

Don't rock the boat.

Whatcha' lookin' at ??

In front of Miss Hepzibah's Shop

Entering the Convent, girls ???

Drink it all, Baby

Sez Who ??

Rogues Gallery

Meet Mrs. Rexford

Circus in town ??

New Recruits

C'est beau, ca !!

Glamour boy

Are they real ??

Movie stars (??) in disguise . . .

Juniors

Joan Dodge
Jacqueline Chouinard
Ann Ross
Patricia A'Hearn
Aline Fontaine
Pauline Brouillard
Margaret Lavoie
Claire Alves

Geraldine Demers
Dora Doucet
Jeannette Levesque
Beverly Brooks
Anne Hackett
Yvonne Arseneault
Madeleine Levasseur
Alice Bernard

Marguerite Mossey
George Leveille
Donald Breen
Paul LaRoche
George Bernazani
Leonard Benoit
Annette Verrier

Class Officers

PRESIDENT
Patricia A'Hearn

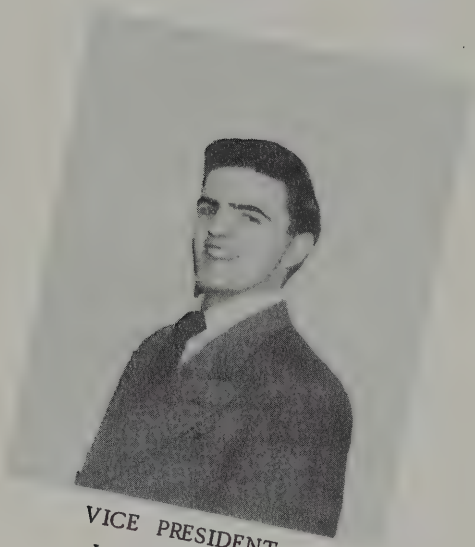

VICE PRESIDENT
Leonard Benoit

TREASURER
Dora Doucet

SECRETARY
Ann Ross

Sophomores

Lillian Paquet
Anita Landry
Annette Breton
Lillian Gallant
Elaine Williams
Barbara Nauss
Malvina Benoit

Claire Sirois
Jeannette Gervais
Marie Terrio
Donald Lemieux
Lawrence Levesque
Paul Soulard
Barbara Rigazio
Yvonne Mailhiot

Yvonne Simard
Janice Roberts
Irene Caissie
Claudette Belliveau
Martin Losco
Maurice Fontaine
Louis Robillard

Class Officers

PRESIDENT
Martin Losco

VICE PRESIDENT
Elaine Williams

SECRETARY
Claire Sirois

TREASURER
Paul Soulard

Freshmen

Lorraine Sevigny
Elaine Canniff
Rose Lavallee
Lucie Harvie
Jeannette Robichaud
Rita Gervais
Georgette Bergeron
Marie Benoit

Willard Vautour
Gerard Audet
Helen Marie Arnott
Mary Fahey
Natalie Brooks
Doris Theriault
Claire Hart
Phyllis Doucet
Jules Albert
John Rexford

Francis Poirier
Philip Dodge
Louis Sampson
Douglas Sampson
Ernest Terrio
George Poirier
David Couture
Robert Morin
Owen Johnson
Robert Marchand

Class Officers

PRESIDENT
Jeannette Robichaud

VICE PRESIDENT
George Poirier

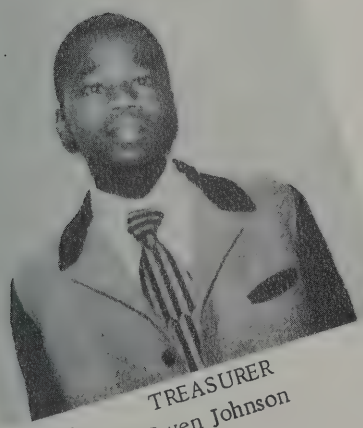

TREASURER
Owen Johnson

SECRETARY
Rita Gervais

"Aha!!"

Pals

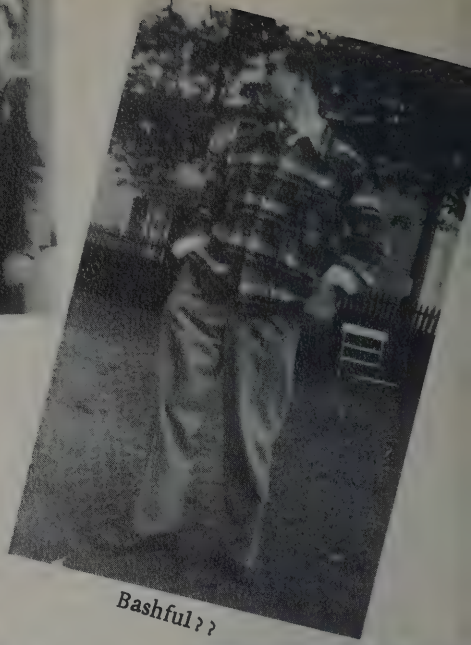

Bashful??

Studious

Hey, Dimples

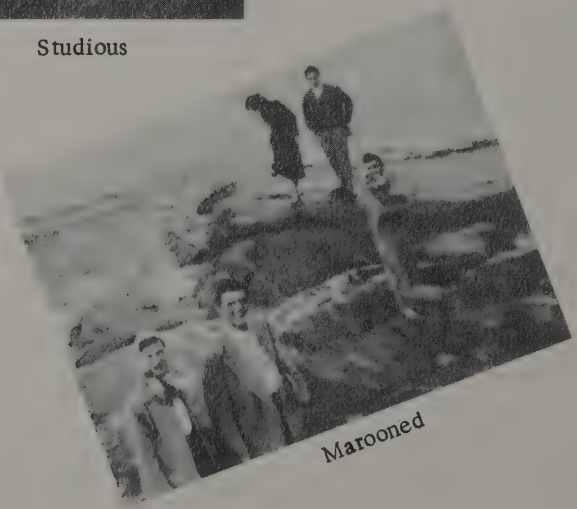

Marooned

Was it worth it, Lenny??

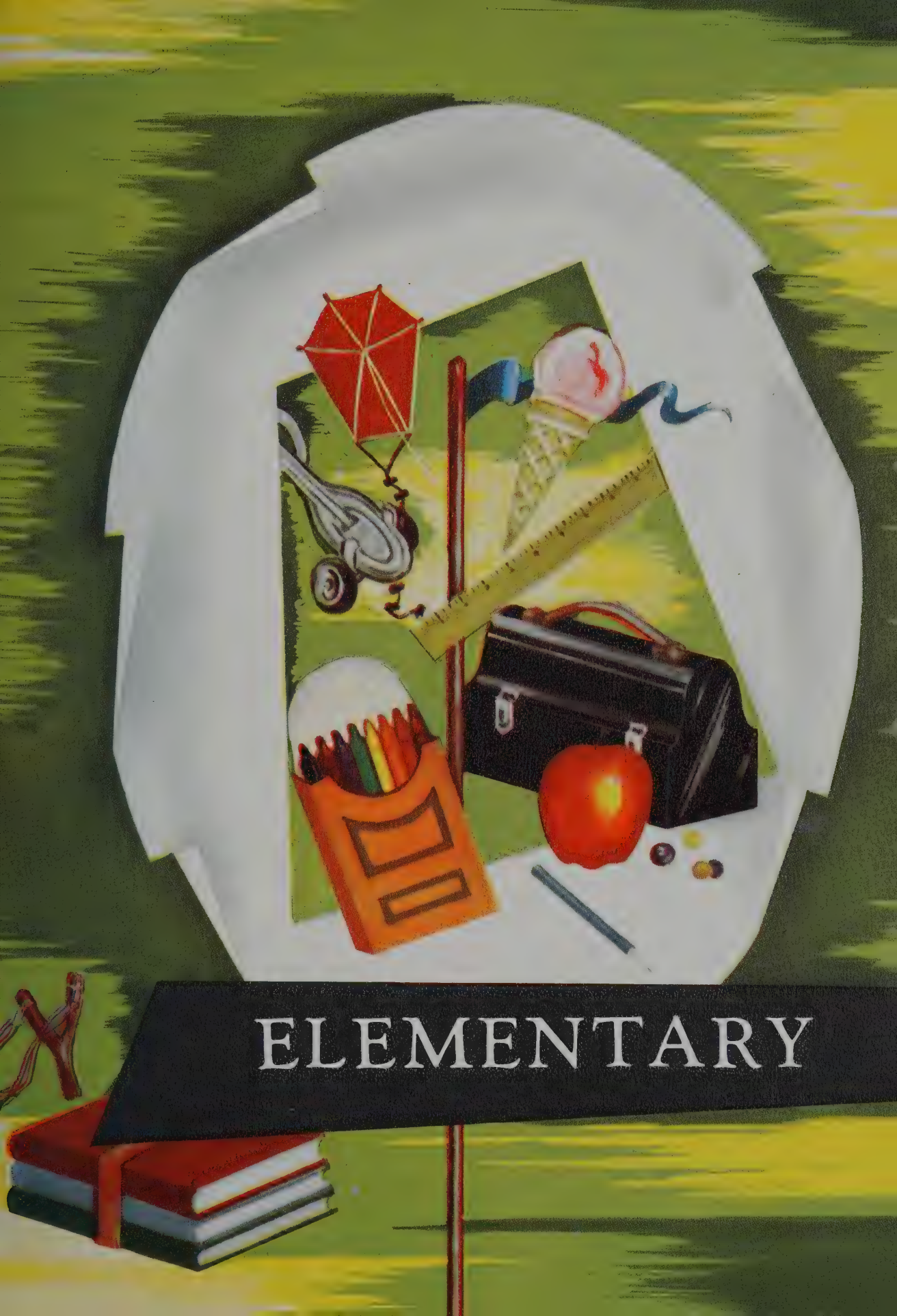

ELEMENTARY

Helping the needy

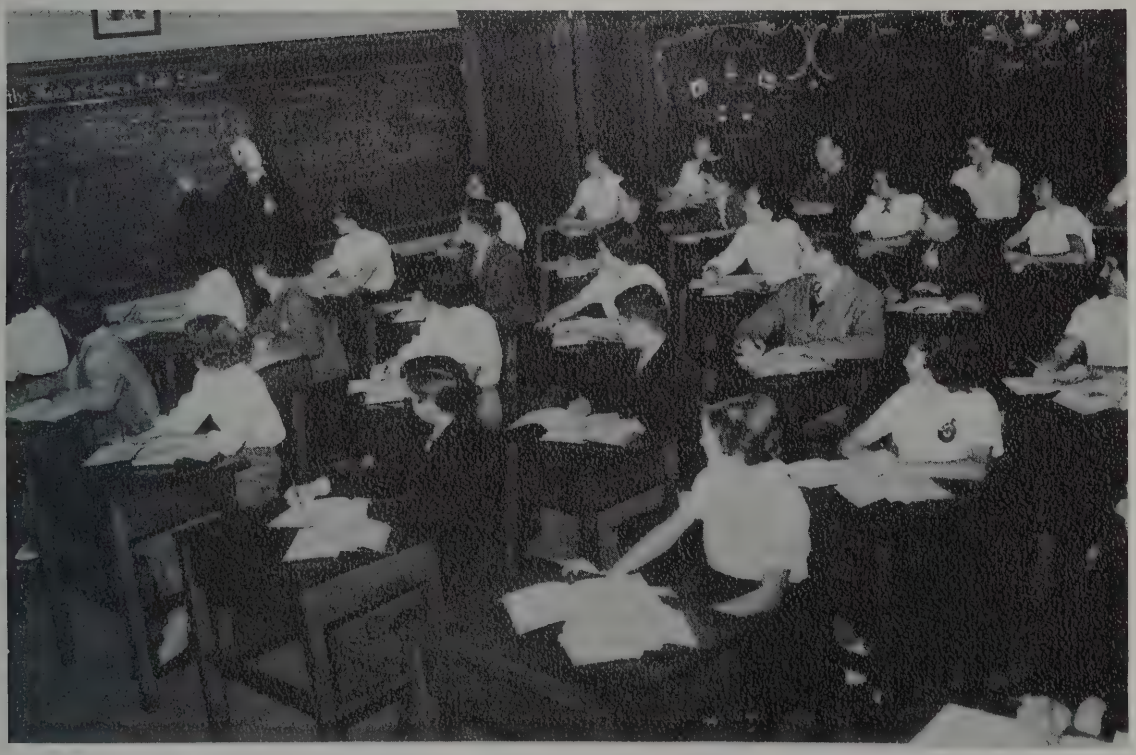

A difficult point in bank discount being clarified

Merry Christmas, Father.

Fathers Rondeau and Chabot
and part of the Faculty.

This is for you.

Hurrah! An extra day off!!!

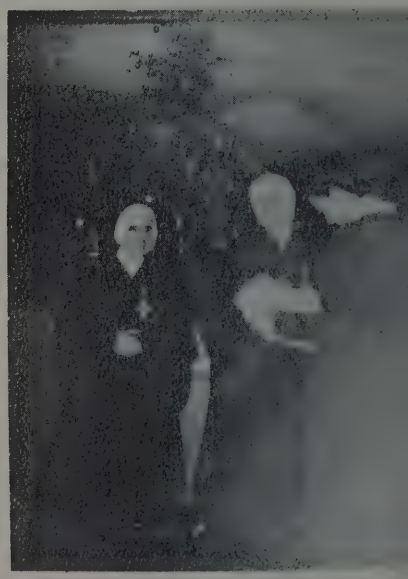

See what I got!

Our darling babies of the Kindergarten

A group of youngsters at play

Famous Sayings

William DeYoung	"You owe me fifty cents."
Henry Lavallee	"George!!"
Edward Pronovost	"It always happens to me."
Arthur Hudson	"Who said so?"
Vincent Demers	"Prove it."
Laureat Lemieux	"Is that right?"
Dolores Arseneaux	"Cut it out, kids."
Germaine Berube	"Jeepers"
Jeannette Cajolet	"Why, Shore"
Gloria Cossette	"Big Deal"
Madeleine Gaulin	"Hey Sister !!"
Sally Gray	"No comment"
Lia Hackett	"I missed the bus, honest !!"
Therese Breton	"Oh, Yeah?"
Ruth Jutras	"I dunno"
Rita Levasseur	"Eee Gads !!"
Ruth Hudson	"Oh, Madame !!"
Jeannette Murphy	"You're cracked"
Mary O'Brien	"For Heaven's Sake"
Mary Walsh	"Henreeee!!"

There's A Reason Why

Billy is interested in Somerville High.
Laurie makes the 2:15 bus.
Henry teases Lia.
Dolores buys air mail stationery.
Ruth H. always day dreams.
Gerry eats spinach.
Mary O'Brien comes to the whist parties.
Jeannette & Jeannette go down Steves.
Arthur got his license.
Gloria makes appointments.
Mary W. eats at the cafeteria.
Sally comes in school late.
Lia naps between periods.
Ruth J. bowls every Sunday.
Eddie plays cards.
Rita does her homework.
Madeleine likes to ride her bicycle.
Theresa is so quiet.
Vinny doesn't go to the dances.

SN tbl RT Aldmr KDL dfzr li
BEAUTIFUL
ADVERTISING

Patrons and Patronesses

Rev. Joseph V. Demers, S.M.
Rev. Charles LeFlem, S.M.
Rev. Albert Chabot, S.M.
Rev. Lucien Rondeau, S.M.
Rev. Leo Bourdeau, S.M.
Rev. Robert E. Graham, S.M.
Rev. Francis P. Sullivan
Mr. D. Abramson
Mrs. Elizabeth A'Hearn
Miss Patricia A'Hearn
Miss Corrine Allard
Mr. James Allen
Miss Helen Marie Arnott
Mr. & Mrs. John Arnott
Mr. & Mrs. Arthur Arseneaux
Miss Dolores Arseneaux
Mr. & Mrs. John J. Arseneaux
Miss Patricia Arseneaux
Miss Antoinette Audet
Miss Cecile Audet
Miss Lillian Auffrey
Mr. Charles Bailey
Mr. F. H. Bailey
Mr. Albert R. Baril
Miss Emma Baril
Mr. & Mrs. Armand N. Beauchemin
Miss Dianne Beauchemin
Mr. & Mrs. L. Beaulieu
Daniel J. Bell, M. D.
Mrs. George Bellehumeur
Mr. Eugene Belliveau
Mrs. Andrew Benoit
Pfc. Andrew F. Benoit
Miss Bernadette Benoit
Mr. & Mrs. Francis Benoit
Mrs. Frederick Benoit
Mr. & Mrs. John L. Benoit
Cpl. Joseph A. Benoit
Miss Lena Benoit
Mr. Leonard Benoit
Miss Marcelline Benoit
Mr. Raymond Benoit
Miss Veronica Benoit
Mr. George Bergeron
Mr. & Mrs. George Bergeron

Miss Alice Bernard
Mrs. Arthur Bernard
Mr. Henry Bernard
Mr. & Mrs. Lorne Bernard
Miss Frances Bernazani
Mr. George Bernazani
Mr. & Mrs. Arthur Berube & Family
Miss Germaine Berube
The Bolduc Family
The E. Boucher Family
Miss Rita Boudreau
Mrs. Thomas Boudreau
Miss Phyllis Bourgault
Mr. Edward Bourque
Mrs. Andrew Boutin
Mrs. Maybelle Brassil
Miss Claire Breen
Mrs. Marie Breen
Mrs. James Breslin
Mr. & Mrs. A. J. Breton
Mr. Joseph L. Breton
Mr. Raymond Breton
Mr. Robert Breton
Miss Therese Breton
Mrs. Mary Brodeur
Mr. Norman Brodeur
The N. H. Brodeur Family
Miss Albertine Brouillard
Dr. & Mrs. W. G. Brousseau
The Brousseau Family
Mr. & Mrs. Richard Bullard
Miss Cecilia Burke
Mr. Doran Burke
Mrs. James Burke
Mrs. John Burke
Miss Yvonne Burke
Miss Evangeline Caissie
Mr. George Caissie
Mr. & Mrs. Alphonse Cajolet
Mr. Andre Cajolet
Mr. & Mrs. Emile Cajolet
Miss Estelle Cajolet
Miss Jeannette Cajolet
Miss Lorraine Cajolet
Mr. Renald Cajolet

Mr. & Mrs. Fred Campagna
Miss Annette Cardin
Mr. Joseph Cardin
Mrs. Joseph E. Cardin
Miss Marie Cardin
Mr. Frederick Caristo
Miss Beatrice M. Cartier
P. Caruso's Meat Market
Mr. Henry J. Cassidy
Mrs. Helen Cauchon
Mr. & Mrs. Maurice B. Cauchon
Mr. Robert Cauchon
Miss Dorothy Chaisson
Mr. & Mrs. Emile Chartier
Mrs. Mary Church
Mrs. James Collins
Compliments of a Friend
Mrs. Ann Connors
Mrs. Elizabeth Connors
Mr. Emile Corbin
Miss Gloria Cossette
Mrs. Mary Cossette
Mr. & Mrs. William Cossette
Mr. Achille J. Cote
Miss Jeannette Cote
Mr. & Mrs. Alphonse Coulombe
Mrs. Dennis Cowhig
Bobby Cyr
Mr. Joseph Cyr
Mr. & Mrs. Arthur Daniels & Family
The B. T. Davises
Day St. Barber Shop
Mr. & Mrs. A. DeFilippis & Rodney
Mr. Arthur J. Demers
Mr. & Mrs. Gerald A. Demers & Family
Miss Geraldine Demers
Mrs. A. S. Denault
Miss Lorraine Denoncourt
Mr. Louis Denoncourt
Derochers Service Station
Mrs. Irene Desharnais
Mr. & Mrs. P. DesMeules
Master Peter DesMeules
Desmond Five & Ten
Mrs. Fortunat Desrochers
Miss Lillian Desrochers
Mrs. Romeo Desrosiers
Mr. & Mrs. Clarence DeYoung
Mr. & Mrs. George DeYoung
Mr. William DeYoung

Mrs. Joseph DiNatale
Miss Brenda Dodge
Mrs. George L. Dodge
Mr. George Dodge
Mrs. Alderic Doiron
Mr. & Mrs. Charles Doiron
Mrs. Lucien Doiron
Mr. J. M. Donahue
Miss Louise Doran
Miss Ethel Doucet
Mr. & Mrs. Placide Doucet
Miss Rita Doucet
Mr. Lawrence P. Dube
The Dudley Cleaners
Mrs. Margaret Dudley
Miss Patricia Dumas
Miss Marie Duperey
Mr. George Dutily
Mr. J. B. Dussault
Mrs. Edmund English
Mr. Ernest Evans
Miss Josephine Farion
Mr. & Mrs. Patrick Fennell
Mr. John Fish
Mrs. Robert Flynn
Mr. & Mrs. Maurice Fontaine
Mr. Gerald Forest
Mrs. Lita Forest
Mr. & Mrs. Albini Fradette
Miss Elaine Freniere
Mrs. Raymond Furmoil
Mr. & Mrs. Joseph Gabrielski
Mrs. Lucienne Gallant
Mrs. Margaret Galligan
Mr. & Mrs. Cleophas Gaulin & Family
Mr. Eugene Gaulin
Mr. Leonard Gervais
Mr. & Mrs. Elmer Geyatche
Mr. John Gimigliano
Gold Star Variety Store
Miss Alice Gonyea
Mr. George Gonyea
Mr. Robert Goulet
Mrs. Margaret S. Grant
Mr. & Mrs. Sam Hache
Miss Lia Hackett
Mr. & Mrs. Elphege Hamel
Mrs. Helen Hanson
Mr. Lester J. Harrigan
Mrs. Hector Hart

Mrs. John H. Henessey
Miss Jeannette Hosley
Miss Alice K. Hoctor
Mr. Paul Hotin
Miss Ruth Hudson
The Huggard Family
Miss Adele Iriberry
Joe's Variety
Mr. Harris Joffe
Miss Geraldine Jutras
Mr. & Mrs. Jeffrey Jutras & Family
Miss Ruth Jutras
Mr. & Mrs. Wilfrid Jutras
Miss Mary Kelly
Mr. James Kennedy
Mr. Richard Kennedy
Mr. & Mrs. Donald Kilfoyle
Master Billy Kilgariff
Mr. S. Kraft
Mr. William Lacey
Mrs. L. Lachance
Mr. & Mrs. Peter Lahaie
Mrs. James G. Lane
Mrs. Flora Lange
Miss Louise Lange
Master Jack Langlois
Mr. Alfred Landry
Miss Anita Landry
Mrs. Lucy Landry
Mr. Paul LaRoche
The LaRoche Family
Miss Alice T. Lavallee
Mr. & Mrs. Henri Lavallee
Mr. Raymond Lavoie
Mrs. George Leal
Mrs. Gilbert Lawrence
Mrs. James F. Leahy
Master William Leary
Miss Eileen LeBlanc
Miss Florida LeBlanc
Miss Geneva LeBlanc
Miss Marie LeBlanc
Miss Pauline LeBlanc
Mrs. Theresa LeBlanc
Mrs. Yvonne LeBlanc
Mrs. Alice M. LeClair
Mrs. Leclercq
Mr. & Mrs. Gaston Lefebvre
Mr. & Mrs. George Lefebvre
Mr. & Mrs. Henri Lefebvre & Lorraine
Mrs. Albert Leger
Mr. & Mrs. George Lemieux
Mrs. Joseph Lemieux
Mr. Laureat Lemieux
Mr. & Mrs. Laureat Lemieux
Miss Rita Levasseur
The Leveille Family
Mr. & Mrs. Frederick Levesque
Mr. & Mrs. Joseph E. Levesque
Mr. Norman Levesque
Mr. George Loder
Mrs. E. Long
Mrs. Martin Losco
Miss Mary Losco
Miss MacGillivray
Mrs. Albert Mailhiot
Miss Colette Mailhiot
Miss Helen Mailhiot
Miss Jacqueline Mailhiot
Mr. & Mrs. Lawrence Mailhiot
Miss Lorraine Mailhiot
Miss Odile Mailhiot
Mrs. Rose Mailhiot
Mr. Edward R. J. Mailloux
Miss Mary Mallett
Marjorie's Hat Shop
Mrs. George Marquis
Mr. Leo Marquis
Mrs. Therese McAdam
Mrs. Rita McCann
Mr. Henry J. McCarthy
Mr. John McCloskey
Mr. & Mrs. William P. McDermott
Mr. Francis McSweeney
Mrs. Grace E. Melanson
Mr. & Mrs. Max Melanson
Mr. & Mrs. Olivier Melanson
Miss Rita Melanson
Mr. William Melanson
Mrs. John Meuse
Mrs. Mary Moloy
Miss Anna Morgan
In Memory of
T/Sgt. Robert J. Morrison, U.S.A.A.F.
Mr. & Mrs. Dominic Mossey & Family
Mr. & Mrs. George Mullen
Dr. & Mrs. Lawrence G. Mullen
Mr. & Mrs. George Murphy

Miss Jeannette Murphy
Miss Marlene Murphy
Mrs. Mary Nadeau
Mrs. Mildred Nadeau
Mrs. Thomas Nadeau
Mr. Anthony Nowlan
Mr. Tom Nute
Mr. & Mrs. Chester O'Brien
Miss Margaret M. O'Connell
Mrs. Sarah O'Connell
Miss Virginia O'Connor
Mr. Tony Oppedisano
Mr. & Mrs. Hector Ouellette
Mr. Henry F. Owens
Mrs. Omer Page
Mr. & Mrs. Joseph Paquet
Mr. & Mrs. William Pellerin
Mrs. Peter Petitpas
Dr. Bernard V. Phaneuf
Mrs. Fidele Picard
Mrs. Joseph Pierce
Mr. Renald Pinard
Mrs. Edwin Pitcher
Miss Pauline Poirier
Mr. Richard Pollock
Mr. Edward Pronovost
Miss Lorraine Pronovost
Miss Nancy Pronovost
Mr. & Mrs. Oscar Pronovost
Mrs. Irene Preston
Mr. Jean Paul Proulx
Mrs. Sophie Rachatka
Mr. Rene Racicot
Mrs. Alice Rando
Mr. John D. Regan
Miss Teresa Renzi
Mrs. Elizabeth Robertie
Miss Marie Robillard
Mrs. Louis Robillard
Mr. Victor Robillard
Mr. & Mrs. A. Rochon
Miss Lorraine Rochon
Miss Jennie Ronchette
Mrs. Joseph Rose
Mrs. Norman Rose
Mr. Max A. Rosenwald
Mr. & Mrs. P. Rossetti
Mrs. Emily Ryan
Mr. Carmen Sampson
Mrs. Joseph Sampson
Miss Beatrice Boudreau

Mrs. Leo Boudreau

The Saulnier Family
Mr. William School
Mrs. Jeanne Sevigny
Miss Dorothy Sheehey
Mrs. Wayne M. Sheffield
Mrs. Lillian Sherman
Dr. M. Shoenbaum, opt.
Mrs. Alice Simm
Mr. Paul Spartichino
Miss Lucille F. St. Martin
Mr. Roderick St. Martin
Mr. Victor J. St. Martin
Mr. & Mrs. Wilfrid J. St. Martin
Mrs. Valeda Stone
Master Dennis Michael Sullivan
Mrs. Helen Sullivan
Miss Jane Sullivan
Mr. Robert Sullivan
Miss Lorraine F. Surette
Mrs. Edward Stevens
Miss Maryann Taddeo
Mrs. Adoda Theriault
Mr. Albert Theriault
Mr. & Mrs. Frank Theriault
Mr. John Paul Theriault
Mr. Joseph Wilfred Theriault
Mr. & Mrs. J. W. Theriault
Pfc. Lawrence Theriault
Miss Priscilla Theriault
Miss Anna Tobin
Mr. Henry Tremblay
Mrs. Anna Trepanier
Mr. Harry Yacoubias
Mr. & Mrs. Gerard Verrier
Mr. Paul Verrier
Mr. & Mrs. Romeo Verrier
Mr. William Walper
Mrs. Annette Walsh
Mr. Edward Walsh
Mr. & Mrs. James Walsh
Miss Mary Walsh
Mr. Maurice Walsh
Mr. Thomas Walsh
Miss Margaret Ward
Mrs. John Wharton
Mrs. Haskell White
Mr. Jack White
Mr. Fred Williams
Mrs. Harold Williams
Mrs. Joseph L. Winn
Miss Eva Boudreau

Acknowledgements

The Yearbook Staff and members of the Class of '51 express their sincere gratitude and sincere appreciation to the following:

The FACULTY MEMBERS

for their valuable assistance and guidance.

The VANTINE STUDIO

for their patient and skillful photographic work.

The YEARBOOK HOUSE

for their prompt and efficient service.

Our PARENTS, PATRONS, and ADVERTISERS

who have made it possible to finance this issue of the

STELLA MARIS

WARREN KAY VANTINE

Studio

132 BOYLSTON ST.

BOSTON, MASS.

BEST WISHES TO THE

CLASS OF 1951

Paul E. Dever

Governor

COMPLIMENTS OF

The Junior Class

COMPLIMENTS OF

The Sophomore Class

COMPLIMENTS OF

The Freshman Class

Argus Electric Service Co.

ELECTRICAL CONTRACTORS and ENGINEERS

541 Main Street

Cambridge 39, Mass.

Tel. KIrkland 7-7900 TRowbridge 6-6900

Nights and Sundays

ARlington 5-5668

Estimates submitted cheerfully

D. C. O'Connell

PORTER STATION GARAGE, INC.

SALES and SERVICE

* * *

DODGE and PLYMOUTH CARS

* * *

Dodge "JOB RATED" Trucks

Albert J. Moll
Treasurer

820 Somerville Ave.
Cambridge, Mass.
TR 6-3740

JOHN D. LYNCH DRUG CO.

APOTHECARIES

2406 Massachusetts Avenue

Cambridge, Mass.

BEST OF LUCK TO ALL OF YOU

EL 4-4749

Nights TR 6-7882

POWERS FOR FLOWERS

2160 Massachusetts Ave.
Cambridge, Mass.

John F. Powers

John F. Powers, Jr.

COMPLIMENTS OF

ASSOCIATION NOTRE DAME

DE CAMBRIDGE, INC.

***

2322 Massachusetts Avenue

***

O'CONNOR MOTORS

22 Massachusetts Avenue

Arlington, Mass.

***

CHRYSLER and PLYMOUTH CARS

SELECTED USED CARS

***

Telephones 5-8107 5-5102

"If it's a Car . . . O'Connor wants to see you."

YOU GET ALL FOUR

CONVENIENCE SAFETY

QUARTERLY DIVIDENDS LIBERAL EARNINGS

WHEN YOU SAVE AT THE

RELIANCE CO-OPERATIVE BANK

15 Dunster Street, Harvard Square

Cambridge 38, Massachusetts

DUGUAY & ROBILLARD

MARKET, INC.

***

Meats, Groceries, Provisions

***

280 Rindge Avenue

N. Cambridge, Mass.

***

Telephone KI 7-7011

Compliments of . . .

CORMIER'S GROCERY

***

MASSE HARDWARE COMPANY

HARDWARE & B. P. S. PAINTS

****

Corner

Walden & Sherman Sts.

Cambridge, Mass.

****

TRowbridge 4755

COMPLIMENTS OF

Thomas G. Drolet

COMPLIMENTS OF

Francis X. McCann

COMPLIMENTS OF

Howard W. Fitzpatrick

Sheriff

County of Middlesex

A. BELANGER AND SONS, INC.

Weatherproofing Engineers

*****

Roofing Waterproofing

Sheet Metal Ventilation

*****

42 Brookford Street

Cambridge 40, Massachusetts

Tel. UNiversity 4-4200

RIGAZIO BROTHERS

Incorporated

SALES HUDSON SERVICE

Place Order Now for Early Delivery

FIRESTONE

Home and Auto Supplies

169 Beacon Street

Somerville, Massachusetts

Phone ELiot 4-8301

THE FRANKLIN PHARMACY

John E. Mesquita

Registered Pharmacist

* * *

2304 Massachusetts Avenue

No. Cambridge, Mass.

(Cor. Rice St.)

* * *

Phones

EL. 4-8898 EL. 4-8833

QUALITY SHOE STORE

Shoes for the Entire Family

* * *

2372 Massachusetts Ave.

No. Cambridge, Mass.

* * *

*

COMPLIMENTS OF

ROBICHAUD FUNERAL HOME

* * *

*

DE LEO BROS.

Fruit & Farm Produce

* * *

69 Bolton Street

No. Cambridge, Mass.

* * *

Telephone

TR 6-9876

COMPLIMENTS OF

CORPORAL EDWARD J. BRETON

* * *

*

Arlington 5968

HUBBARD FUEL

Arlington, Mass

* * *

Joseph Poirier

66 Park Ave. Extension

McCARDLE & SILVA BROS.

2388 Mass. Ave.

Cambridge

* * *

Beef Lamb

Pork and Poultry

* * *

Telephone TR 6-7110

COMPLIMENTS OF

LENNY MULLEN

* * *

*

INTERSTATE COMMERCE REG. Me., N.H., Vt., Conn., R.I., N.Y., N.J.
WHO MOVES YOU IS JUST AS IMPORTANT AS WHERE YOU MOVE

R. ST. AMANT
Fireproof Storage Warehouse
Furniture and Piano Moving Packing Storage
Closed Vans - Goods Insured in Transit

14 Jackson Street
Cambridge, Mass. KIrkland 7-9050

Phone AR 5-0439M

ARTHUR FRECHETTE

Teacher of Piano

SPECIAL
POPULAR COURSES

From our friend

TITO

General Trucking & Disposal

Residence
1 Warwick Park
Cambridge

Telephone KI 7-1561

COMPLIMENTS OF

A FRIEND

***
*

MARINI'S VARIETY STORE

Greeting Cards Toys Confectionery

2382 Massachusetts Avenue

Cambridge, Mass.

Tel. EL 4-9464

BEACON FOOD MARKET

Compliments of . . .

LIONETTA BROS.

Meats Groceries Fish

Tel. ARlington 5-8671
5-8690

84 Warren Street
Arlington, Mass.

FELIX THE TAILOR

8 Harvey Street

North Cambridge, Mass.

CLEANING PRESSING TAILORING

Tels. PR 6-7069 OC 3-1020

F & S ELECTRICAL CO.

ELECTRICAL CONTRACTORS

M. A. Fontaine

30 Day St.
Somerville 44, Mass.

MO 6-0995

AL KAY'S MARKET

Purveyors of
QUALITY MEATS and POULTRY
Hotels and Restaurants Supplied

---

233 Elm Street
Davis Square, Somerville

TRowbridge 6-6300

Compliments of

ROSE THERESE COLLEGIATE OUTFITTERS
Miss Mary Louise Riley

---

manufacturers of
CORRECT UNIFORMS

---

105 Rice St. Cambridge, Mass.

COMPLIMENTS OF

A Friend

J. RICHARD O'NEIL CO.

SCHOOL and COLLEGE JEWELERS

282 Franklin Street

Cambridge 39, Mass.

DANIEL M. MURPHY

2456 Mass. Avenue Cambridge 40, Mass.

Telephone TR 6-3316

HARDWARE AND BUILDERS' SUPPLIES

PAINTS SHADES RADIOS

COMPLIMENTS OF

REP. JEREMIAH SULLIVAN

***

2203 Massachusetts Avenue

Cambridge 40, Mass.

COMPLIMENTS OF THE

TURNPIKE BOWLADROME

Compliments of . . .

DR. R. W. DELANEY

Dentist

* * *

Massachusetts Avenue

Cambridge, Mass.

TRowbridge 6-6044

Compliments of

HAYES OIL PRODUCTS COMPANY

* * *

95 Bellis Circle

Cambridge 40, Mass.

* * *

D O C ' S P L A C E

54 Dudley Street

Cambridge

* * *

Delicatessen & Dairy Products

* * *

Alton A. Howard

TRowbridge 6-7533

W E L T B R O S.

COAL OIL COKE

OIL BURNERS

* * *

2315 Massachusetts Avenue

No. Cambridge, Mass.

For Prompt Metered Service Call PR 6-3148

BLUE FLAME OIL SERVICE

N. Parilla

Range and Fuel Oil

15 Sycamore Street Somerville, Mass.

COMPLIMENTS OF

MINIT-MAN CAR WASH

At Porter Square

2015 Massachusetts Avenue, Cambridge

WHERE YOU HAVE YOUR CAR WASHED

ELiot 0380 Open Evenings

SAM - THE TAILOR

Men's and Young Men's Clothing

Gent's Furnishings

2078 Mass. Ave. No. Cambridge, Mass.

Compliments of . . .

AMERICAN SHOE REPAIR SHOP

REGENT BUSINESS MACHINE SERVICE

Typewriters - Adding Machines

Rented - Sold - Repaired

2158 Massachusetts Ave. Cambridge, Mass.

Kirkland 7-4731

Telephone
Kirkland 7-6124

MARY DOWNING'S BEAUTY SALON

Machineless and Machine Permanents

* * *

(Between Day & Dover Sts.) 2255 Mass. Ave.
Cambridge, Mass.

Compliments of . . .

PARADIS BROS.

Arlington Center Massachusetts

Compliments of . . .

CAISSIE GROCERY STORE

OSCAR PAUL ROBILLARD and HIS

NEWSBOYS

*****

Home Deliveries

on

Sundays & Weekdays

*****

67A Clifton St. Cambridge

EL 4-6748

TR 6-4943 Res. KI 7-5712

ALBERT E. LEBLANC

***

Real Estate and Insurance

of All Kinds

***

2322 Massachusetts Ave.

Cambridge, Mass.

COMPLIMENTS OF

WISE POTATO CHIPS

***

141 Rindge Avenue

Cambridge 40, Mass.

KI 7-9722

UNIVERSITY TRIO

***

MUSIC FOR ALL OCCASIONS

***

EL 4-6863

J. I. ALBERT & SON

Painting and Decorating

Estimates Cheerfully Given

Tel. KIrkland 7-7860

49 Sargent Street
Cambridge, Mass.

ELiot 4-9136

7 Norris Street
Cambridge, Mass.

Earl C. Harper

John F. Gannon

FIRST NATIONAL STORES INC.

2286 Massachusetts Avenue

Cambridge, Mass.

Service is a "Long" Word

A. E. LONG & SON

Funeral Service

1979 Massachusetts Ave.

Cambridge, Mass.

COMPLIMENTS OF . . .

GILES' MARKET

KAUFMANN INDUSTRIAL HARDWARE CO.

770 Main Street

Cambridge 39, Mass.

ELiot 4-7681

Electrical Appliances

JOSEPH F. HIGGINS CO.

2230 Mass. Avenue, Cambridge

ELECTRICAL CONTRACTORS

Agent for Cambridge Electric Light Company

TRowbridge 1210

T. J. HARTNETT BEVERAGE CO.

Liquors Beers
Wines

Open 9 A.M. to 9 P.M.

Free Sedan Delivery

2408 Massachusetts Avenue

Cambridge, Mass.

BELL - IN - HAND

Choice Wines Liquors

Cold Beer and Ales

Lunch

2416 Massachusetts Avenue

Cambridge, Mass.

Compliments of . . .

THE HUDSON FAMILY

SOMERVILLE FUEL CO., INC.

"Complete Fuel and Heating

Service since 1912"

Dial: PR 6-0351

For Appointment
Phone: SO 6-5528

Hours
9 A.M. to 6 P.M.

VINCENT'S BEAUTY SALON

Individual Hair Stylist

7 Davis Square
Somerville, Mass.

Compliments of . . .

SAMUEL SANDLER, M.D.

96 Rice Street - cor. Rindge Ave.

Cambridge, Mass.

LA PETITE ECOLE DE DANCE

Specializing in Toe Technique
and
Musical Comedy

Limited Number Ages 4-12

Sally Davis
120 Jackson Street

TR 6-6641
North Cambridge

COMPLIMENTS
OF
EMPLOYEES OF STOP & SHOP
Store #31

2225 Massachusetts Ave. Cambridge, Mass.

The friendly place to shop

The place your food-dollar buys more

Tel. KIRkland 6575

C. E. MONSON & SON

Cabinet Making - Special Wood Work

Store and House Alterations

76 Harvey Street Cambridge, Mass.

Tel. ARlington 5-7378-M Estimates Cheerfully Given

BARRY SHADE AND SCREEN COMPANY

Venetian Blinds Metal Weatherstrips

Screen Porches

69 Harvey Street No. Cambridge, Mass.

Senior Song Hits

Dolores Arseneaux	Harbor Lights
Germaine Berube	I Don't See Me in Your Eyes Anymore
Therese Breton	Our Lady of Fatima
Jeannette Cajolet	Maybe You'll Be There
Rita Levasseur	All My Love
Jeannette Murphy	Green Eyes
Mary O'Brien	La Vie en Rose
Ruth Hudson	Mona Lisa
Mary Walsh	If You Were The Only Girl
Ruth Jutras	Tennessee Waltz
Edward Pronovost	Orange Colored Sky
Madeleine Gaulin	Again
Sally Gray	I'll Always Love You
Lia Hackett	La Vie en Rose
Henry Lavallee	Memories
Laureat Lemieux	That Old Gang of Mine
Vincent Demers	Forever and Ever
William DeYoung	Goodnight, Irene
Arthur Hudson	The Thing

COMPLIMENTS OF THOMAS P. O'NEIL

Speaker of the House of Representatives

State of Massachusetts

AUTOGRAPHS

YEARBOOK HOUSE
KANSAS CITY 6, MISSOURI